



**BHARATI VIDYAPEETH'S
COLLEGE OF ENGINEERING FOR WOMEN, PUNE**

Pune-Satara Road, Dhankawadi, Taluka – Haweli, Dist.- Pune
Accredited by NAAC, Affiliated to Savitribai Phule Pune University (SPPU)
Approved by DTE. Govt. Of Maharashtra and AICTE, New Delhi
DTE Institute Code-EN6285, Pun Code-PU/PN/Engg. /150/2000

E-mail: -coewpune@bharatividyaapeeth.edu

Website: - <http://coewpune.bharatividyaapeeth.edu>

Infrastructure Details as per the AICTE Norms

Facilities	Details	Required Number as per AICTE	Available numbers
Instructional Area	Classroom	14	14
	Laboratory	27	28
	Drawing Hall	01	01
	Seminar hall	03	03
	Tutorial Room	04	04
	Workshops	01	01
	Computer Centre	01	01
	Language Laboratory	01	01
	Library	01	01
Administrative Area	Principal Office	01	01
	Board room	01	01
	Office	01	01
	Dept. Office	04	04
	HOD Cabin	04	04
	Faculty room	Adequate	Adequate
	Central room	01	01
	Maintenance	01	01
	Security	01	01
	Pantry of Staff	01	01
	House Kipping	01	01
	Exam Control	01	01
	Placement Office	01	01
Amenities Area	Boys Common room	00	00
	Girls Common room	01	01
	Boys Hostel	00	00
	Girls Hostel	01	01
	Cafeteria	01	01
	Stationary store room	01	01
	First aid/ sick room	01	01
	Ladies & Gents toilets	Adequate	Adequate
	Principal Quarter	01	01
	Sports/Gym	01	01





237, Shukrawar Peth, Behind Bajirao Road Telephone Exchange, Near Bafna Petrol Pump, Pune - 411 002.. Tel. : 24473961, 2447518a

CERTIFICATE

This is to certify that the area calculations for the B.V.C.o.E.W., Pune-43 are as follows-

Floor wise built up area:-

S.No.	Description	Area (m.sq)
1	Lower Ground Floor	551.05
2	Ground Floor	1269.23
3	First Floor	1226.16
4	Second Floor	1194.74
5	Third Floor	1172.23
6	Forth Floor	1208.88
7	Passage	204.67
	Total	6826.96

Areas free of E.S.I:-

S.No.	Description	Area (m.sq)
1	Staircase	493.10
2	Passage	331.11
3	Balcony	42.21
	Total	866.42

Ground Coverage Area=1469.42 m.sq

Total Built up Area=6826.96+866.42
(Gross) =7694 m.sq

Deepak Bhatnagar & Associates

Deepak Bhatnagar
Proprietor

True Copies Of: -

Encl :-

1. Building Plans sanctioned by P.M.C.
2. Commencement Certificate
3. Layout plan of B.V. Campus at Katraj-Dhankawadi, Pune



Maps – First & Ground Floor

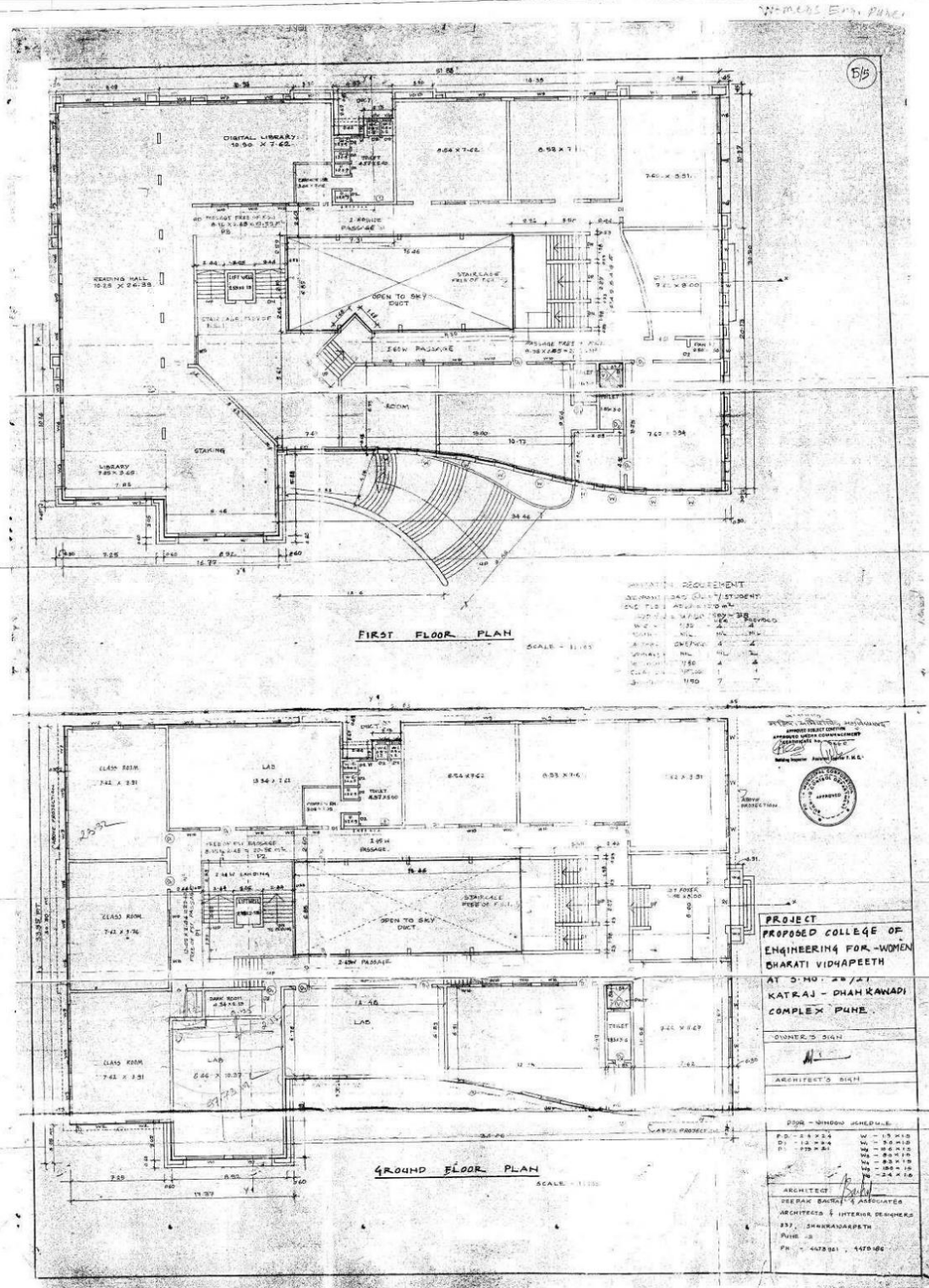

Maps – Third & Second Floor

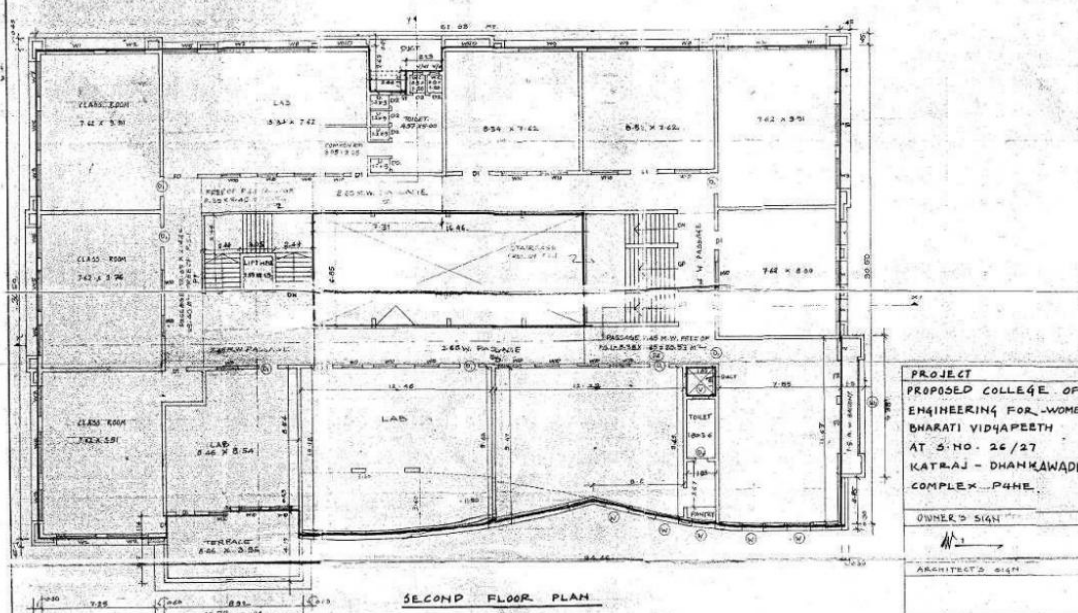
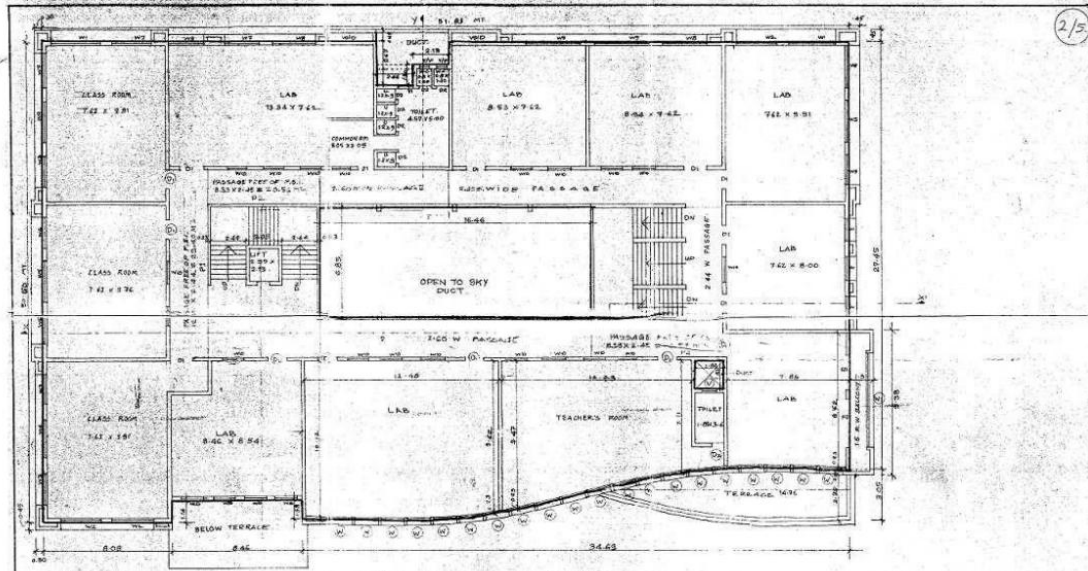

PROJECT
PROPOSED COLLEGE OF
ENGINEERING FOR WOMEN
BHARATI VIDYAPEETH
AT S.NO. 26/27
KATRAJ - DHANUWADI
COMPLEX - PUNE.

OWNER'S SIGN

ARCHITECT'S SIGN

DOOR & WINDOW SCHEDULE			
D1 - 12 P x 8	D2 - 12 P x 8	D3 - 12 P x 8	D4 - 12 P x 8
D5 - 12 P x 8	D6 - 12 P x 8	D7 - 12 P x 8	D8 - 12 P x 8
D9 - 12 P x 8	D10 - 12 P x 8	D11 - 12 P x 8	D12 - 12 P x 8
D13 - 12 P x 8	D14 - 12 P x 8	D15 - 12 P x 8	D16 - 12 P x 8
D17 - 12 P x 8	D18 - 12 P x 8	D19 - 12 P x 8	D20 - 12 P x 8
D21 - 12 P x 8	D22 - 12 P x 8	D23 - 12 P x 8	D24 - 12 P x 8
D25 - 12 P x 8	D26 - 12 P x 8	D27 - 12 P x 8	D28 - 12 P x 8
D29 - 12 P x 8	D30 - 12 P x 8	D31 - 12 P x 8	D32 - 12 P x 8
D33 - 12 P x 8	D34 - 12 P x 8	D35 - 12 P x 8	D36 - 12 P x 8
D37 - 12 P x 8	D38 - 12 P x 8	D39 - 12 P x 8	D40 - 12 P x 8
D41 - 12 P x 8	D42 - 12 P x 8	D43 - 12 P x 8	D44 - 12 P x 8
D45 - 12 P x 8	D46 - 12 P x 8	D47 - 12 P x 8	D48 - 12 P x 8
D49 - 12 P x 8	D50 - 12 P x 8	D51 - 12 P x 8	D52 - 12 P x 8
D53 - 12 P x 8	D54 - 12 P x 8	D55 - 12 P x 8	D56 - 12 P x 8
D57 - 12 P x 8	D58 - 12 P x 8	D59 - 12 P x 8	D60 - 12 P x 8
D61 - 12 P x 8	D62 - 12 P x 8	D63 - 12 P x 8	D64 - 12 P x 8
D65 - 12 P x 8	D66 - 12 P x 8	D67 - 12 P x 8	D68 - 12 P x 8
D69 - 12 P x 8	D70 - 12 P x 8	D71 - 12 P x 8	D72 - 12 P x 8
D73 - 12 P x 8	D74 - 12 P x 8	D75 - 12 P x 8	D76 - 12 P x 8
D77 - 12 P x 8	D78 - 12 P x 8	D79 - 12 P x 8	D80 - 12 P x 8
D81 - 12 P x 8	D82 - 12 P x 8	D83 - 12 P x 8	D84 - 12 P x 8
D85 - 12 P x 8	D86 - 12 P x 8	D87 - 12 P x 8	D88 - 12 P x 8
D89 - 12 P x 8	D90 - 12 P x 8	D91 - 12 P x 8	D92 - 12 P x 8
D93 - 12 P x 8	D94 - 12 P x 8	D95 - 12 P x 8	D96 - 12 P x 8
D97 - 12 P x 8	D98 - 12 P x 8	D99 - 12 P x 8	D100 - 12 P x 8



Maps – Fourth & Lower Ground Floor

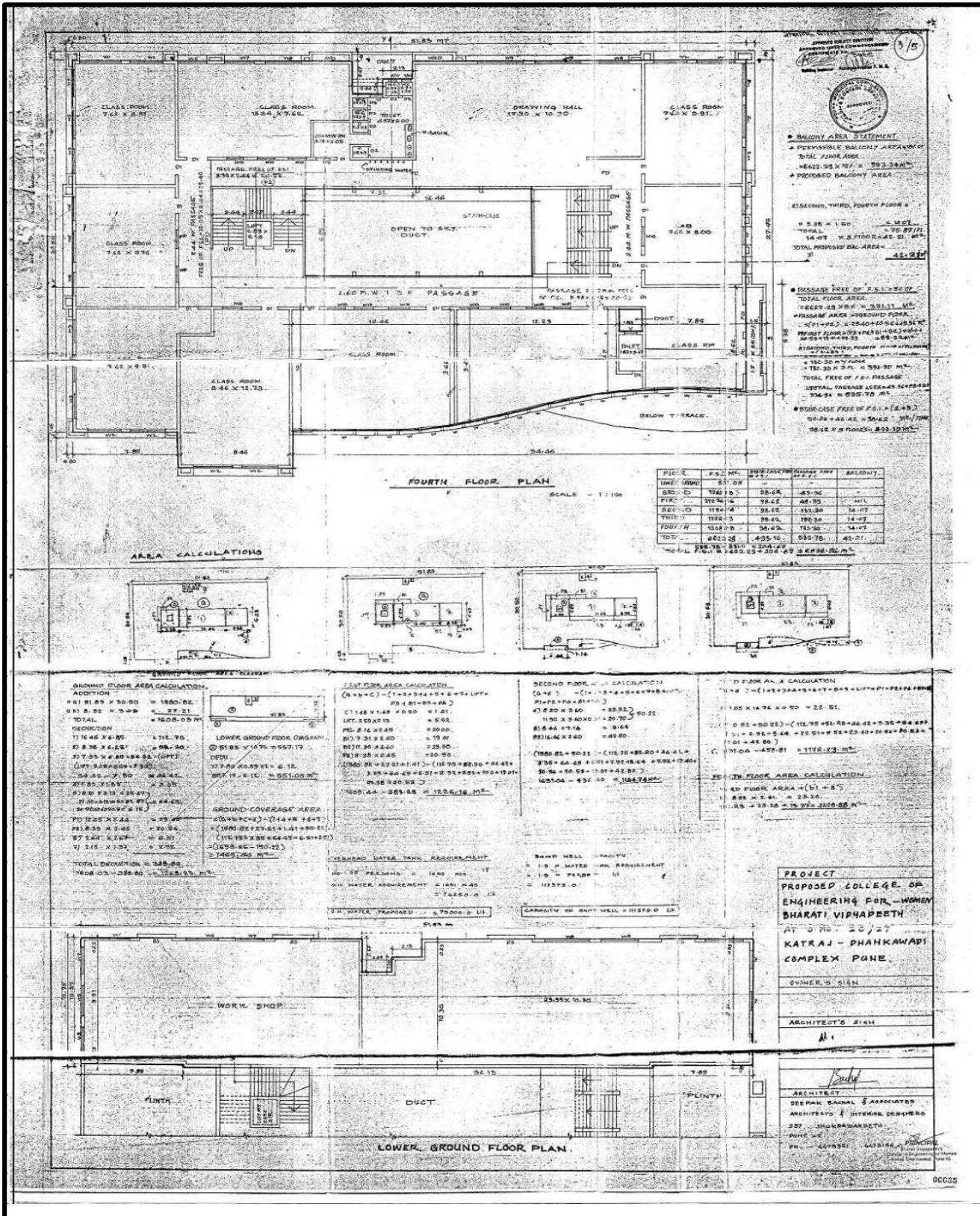

ICT TOOLS USED IN CLASSROOM ROOM & HALL INFORMATION

- **LCD Projector**
- **Smart Board**
- **Overhead Projector**
- **PA System**
- **Lecture Capturing System (LCS)**
- **ICT Web Portal**
- **NPTEL Video Lectures**
- **Internet Connectivity in Classrooms & Hall**



ICT ENABLED UG CLASSROOM

ROOM No:-006

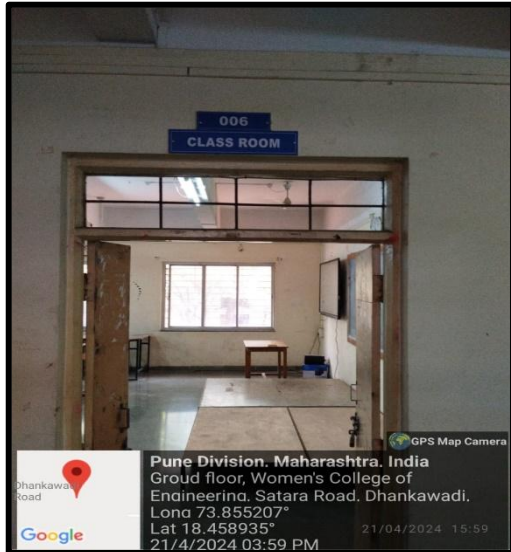

ROOM No:-007

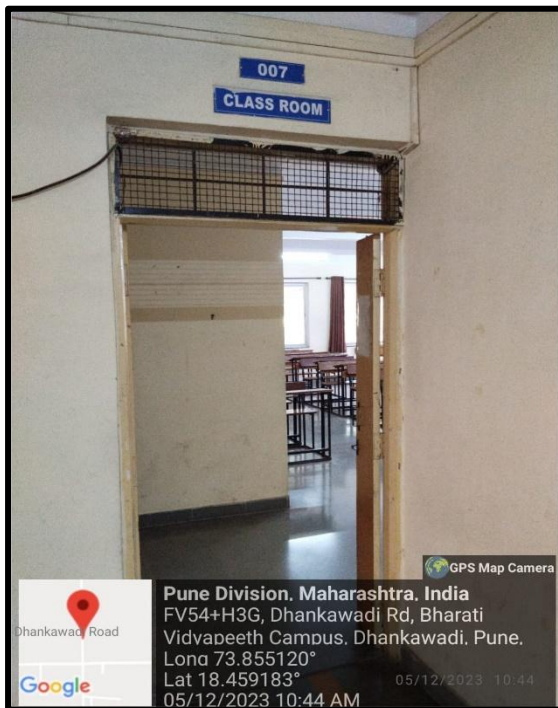

ICT ENABLED UG CLASSROOM
ROOM No:-205

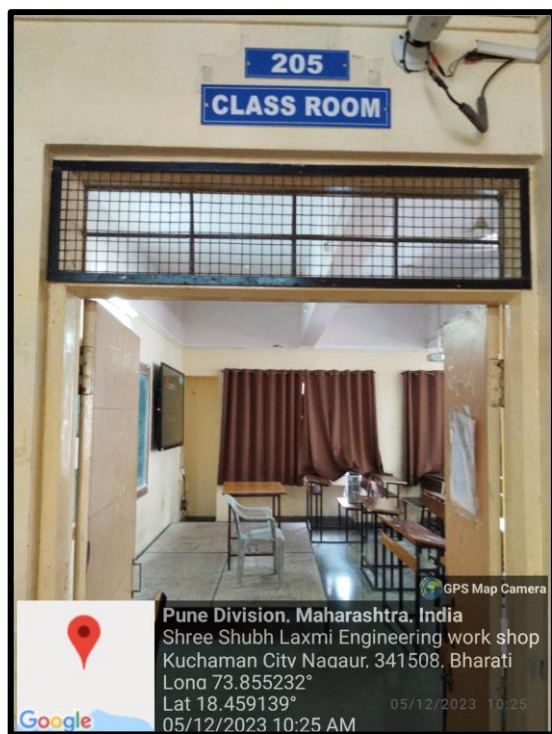

ICT ENABLED UG CLASSROOM ROOM No:-206

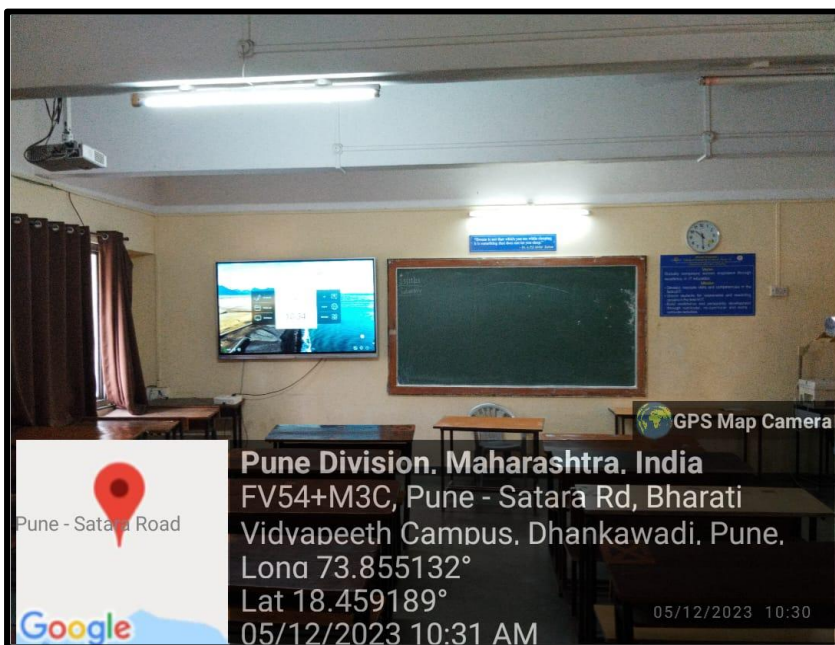
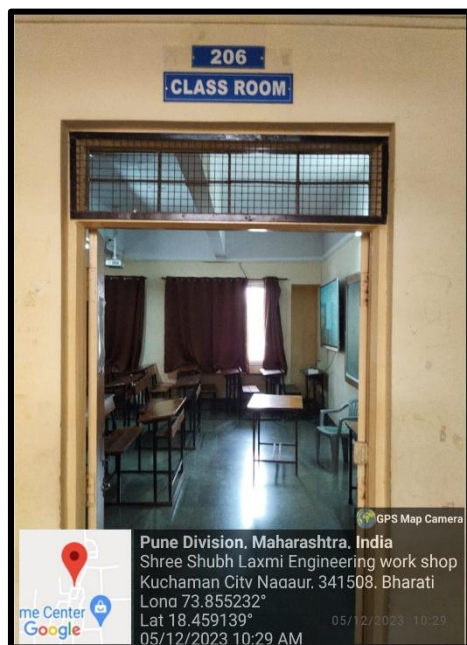

ICT ENABLED UG CLASSROOM ROOM No:-207

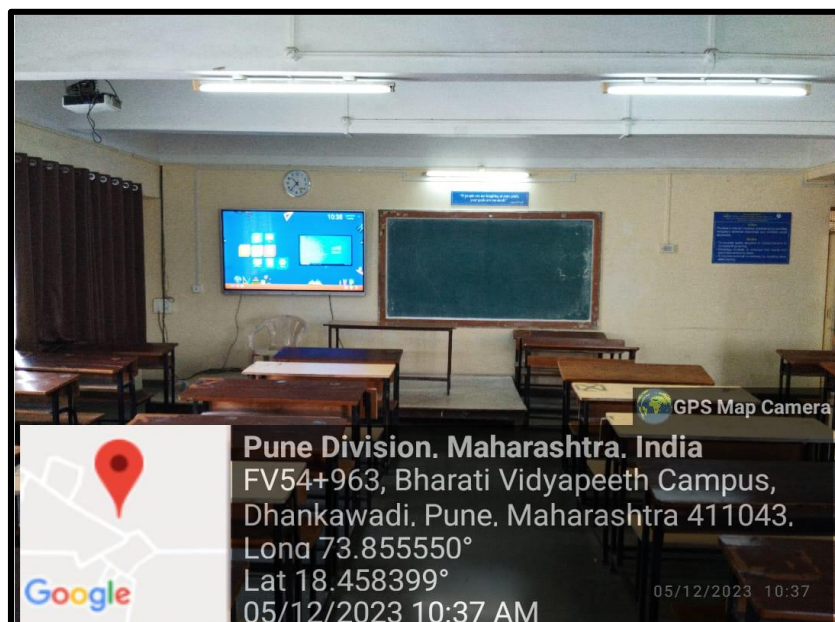
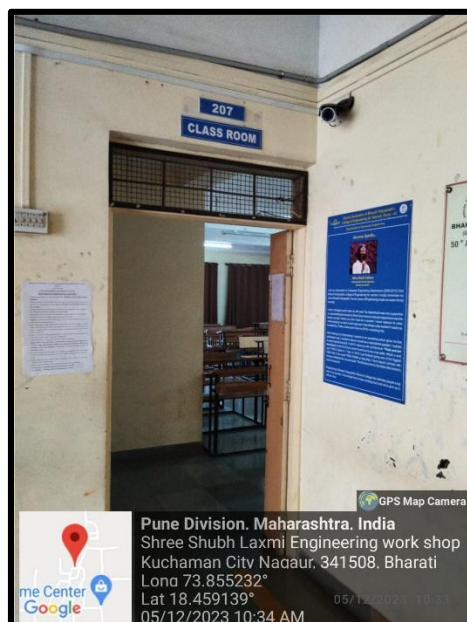

ICT ENABLED UG CLASSROOM ROOM No:-305

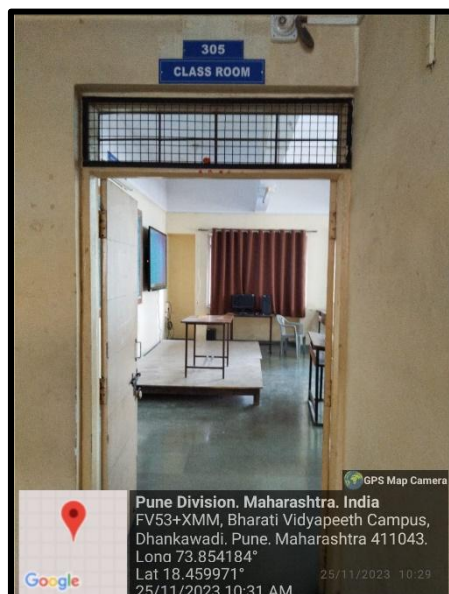

ICT ENABLED UG CLASSROOM ROOM No:-306

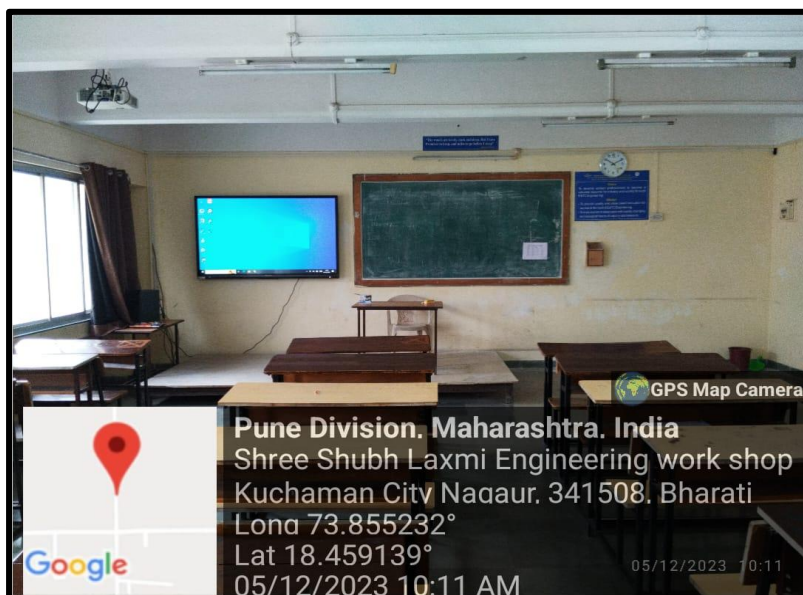
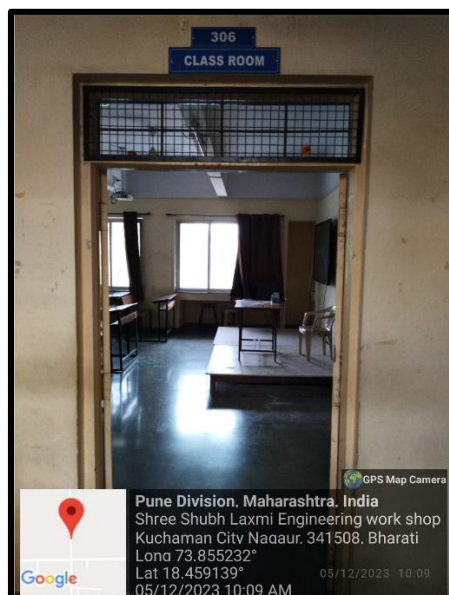

ICT ENABLED UG CLASSROOM

ROOM No:-307

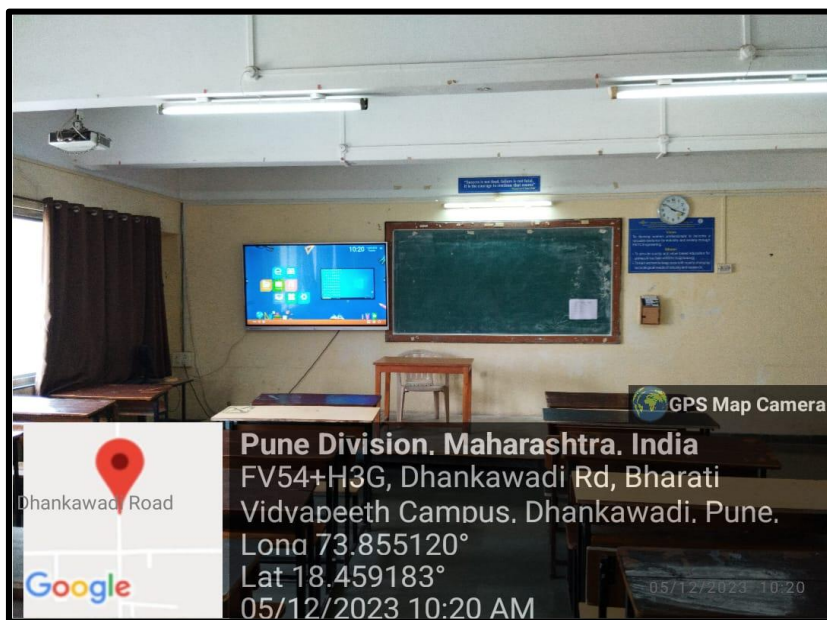
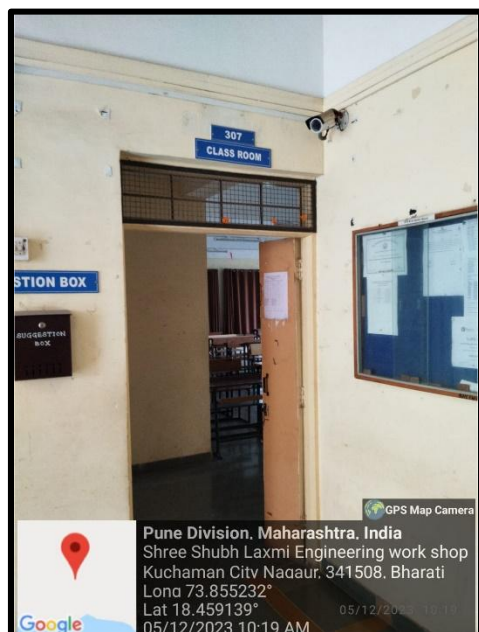

ICT ENABLED UG CLASSROOM

ROOM No:-404

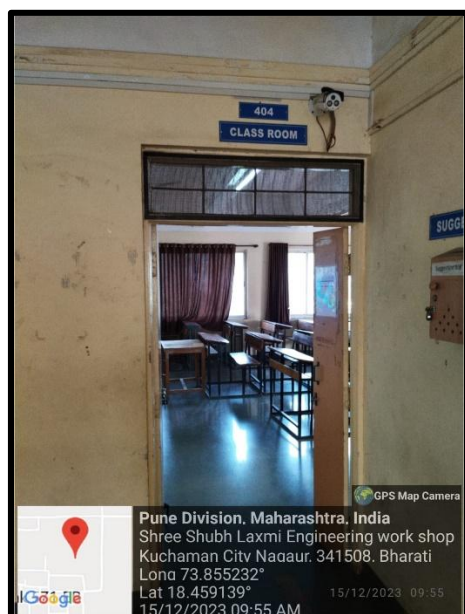

ICT ENABLED UG CLASSROOM ROOM No:-405



ICT ENABLED UG CLASSROOM ROOM No:-406

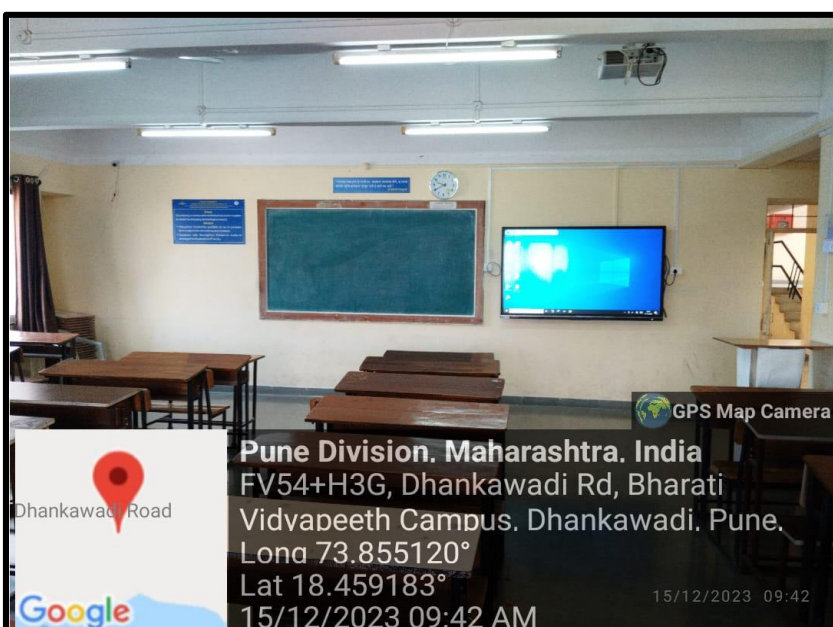
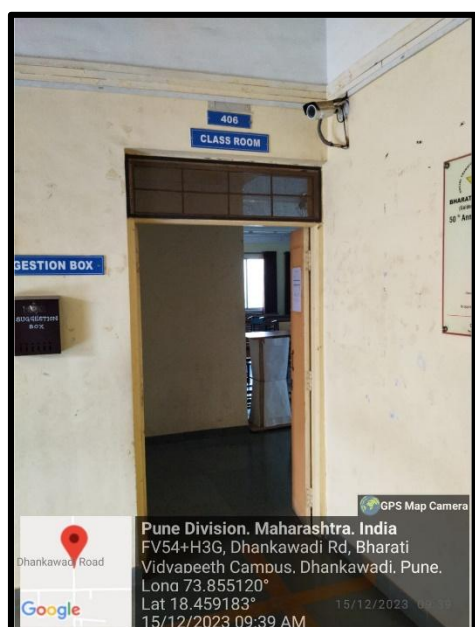

ICT ENABLED PG CLASSROOM
ROOM No:-009A

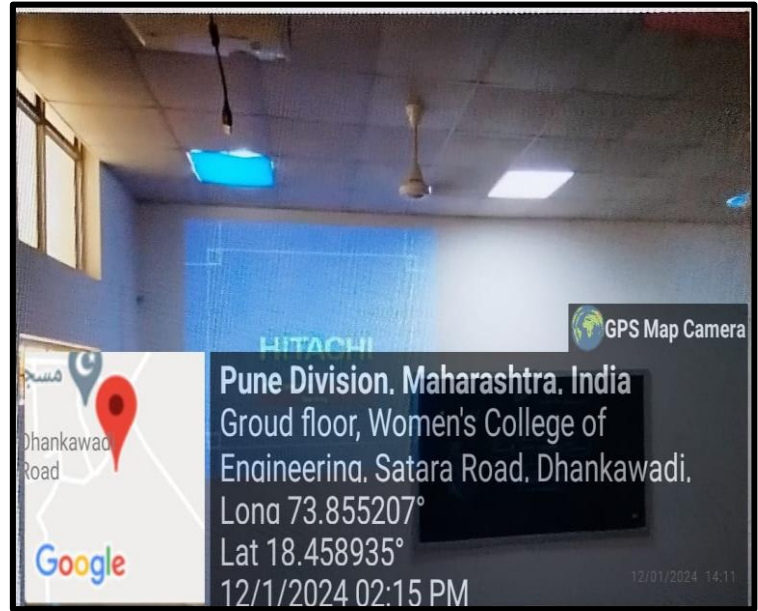
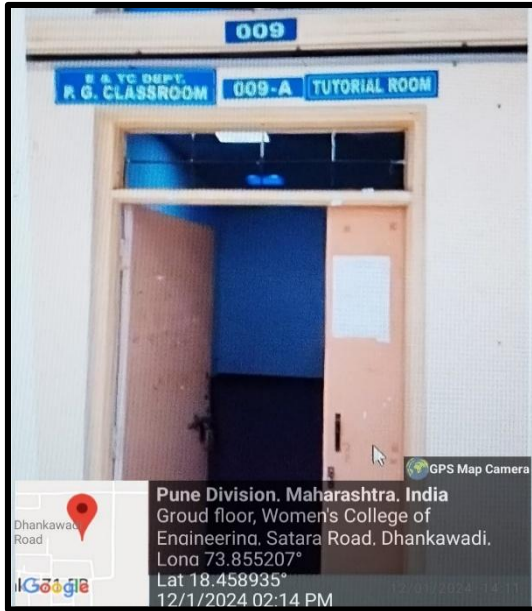

ICT ENABLED PG CLASSROOM
ROOM No:-009B

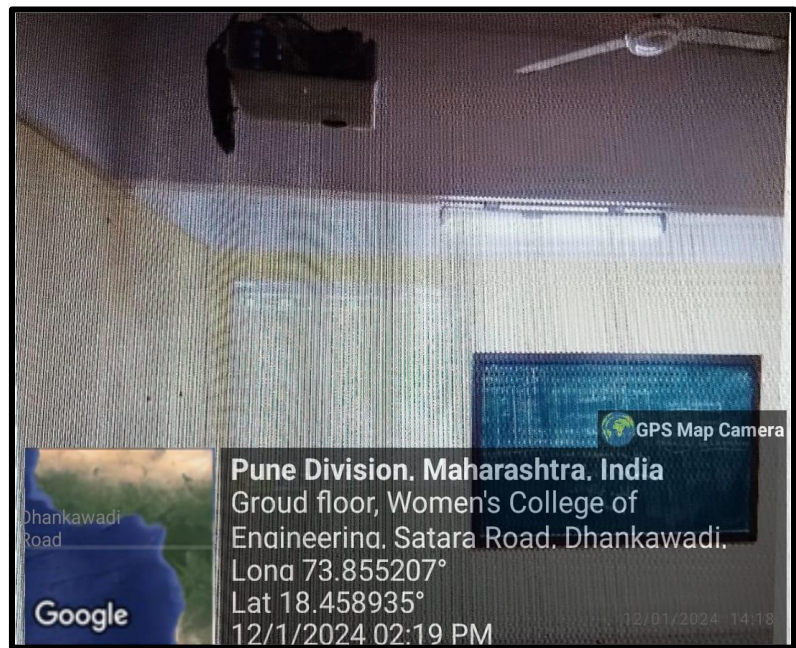
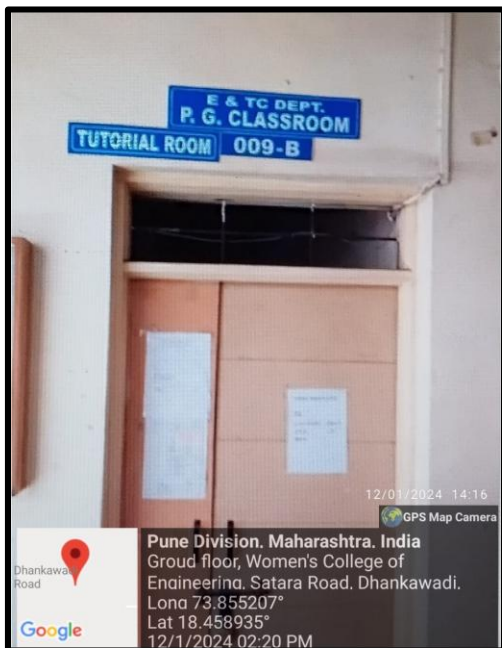

ICT ENABLED SEMINAR HALL

No:-008



PA SYSTEM

No:-008



LECTURE CAPTURE SYSTEM

ROOM No:-405



OVERHEAD PROJECTOR



PHOTO COPY MACHINE



LABORATORY

Department of Engineering Sciences and Allied Engineering

CAD Laboratory/Computer Center - 401

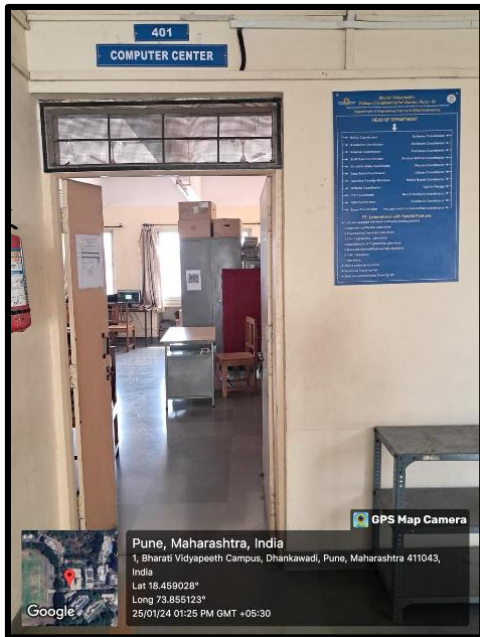

Engineering Chemistry Laboratory - 403



Civil Engineering & Mechanics Laboratory - 408





Mechanical Engineering Laboratory - 409

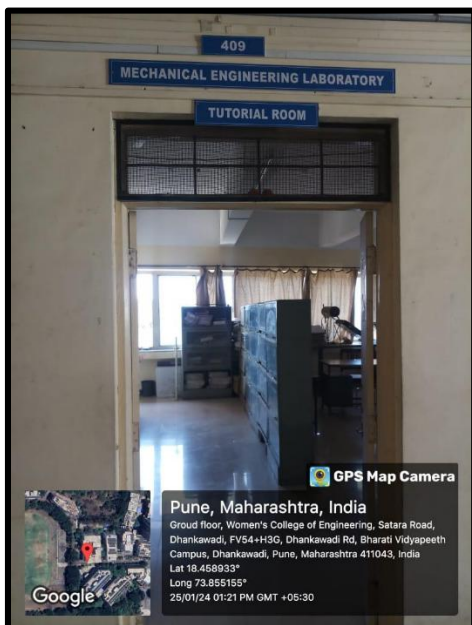

Electrical Engineering Laboratory - 410

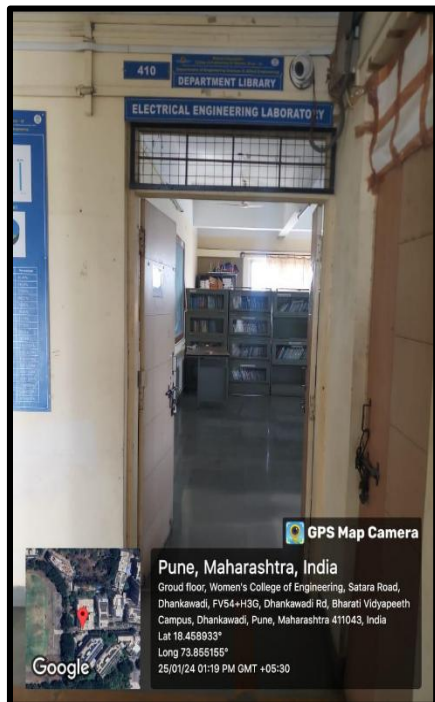

Engineering Physics Laboratory - 407



Workshop



Drawing Hall

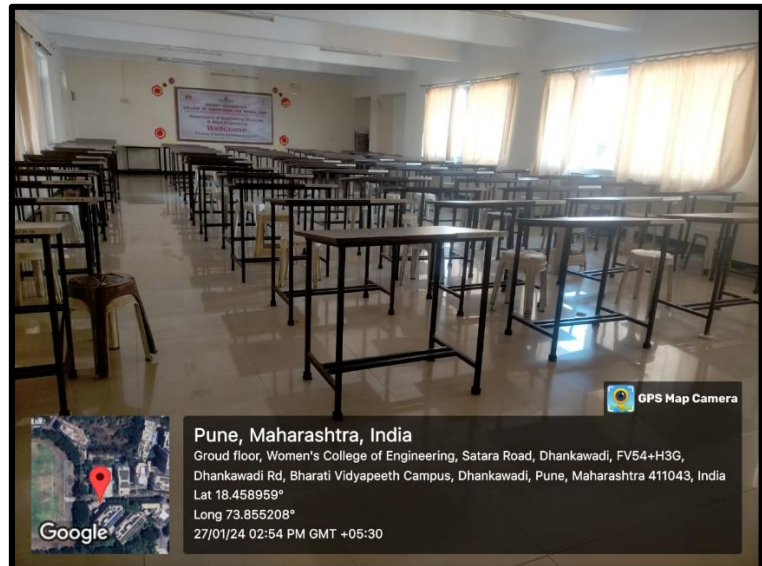
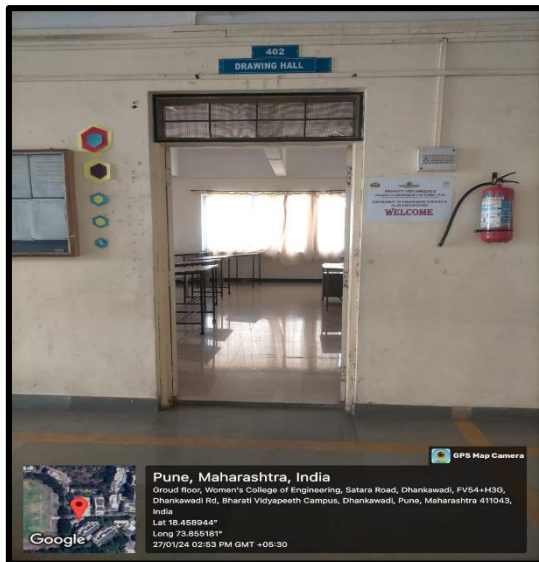

Electronics and Telecommunication Engineering

Analog Circuits Laboratory - 301



VLSI Laboratory - 302



Digital Electronics Laboratory - 303

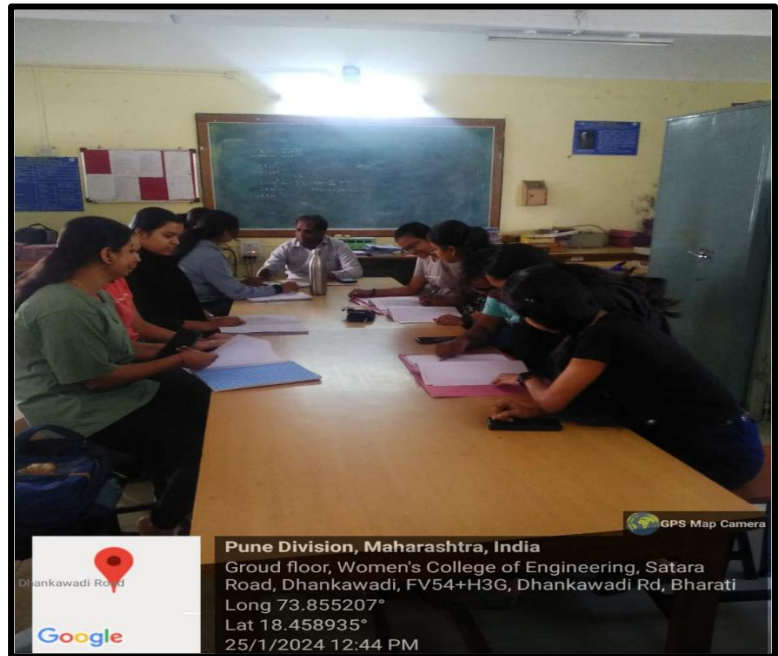

Computing Facility Centre (A) - 304A



Computing Facility Centre (B) - 304B

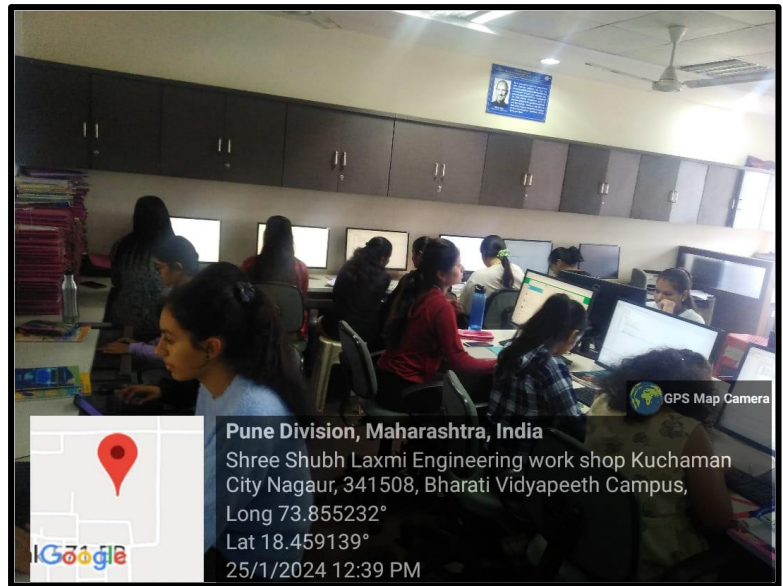
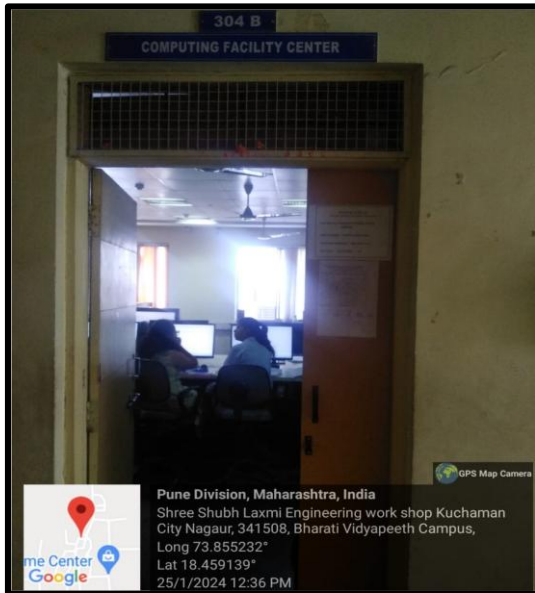

Postgraduate Laboratory - 308



Embedded Systems Laboratory - 309A



Communication Engineering Laboratory - 309B



Electronics Measurement & Mechatronics Laboratory - 310

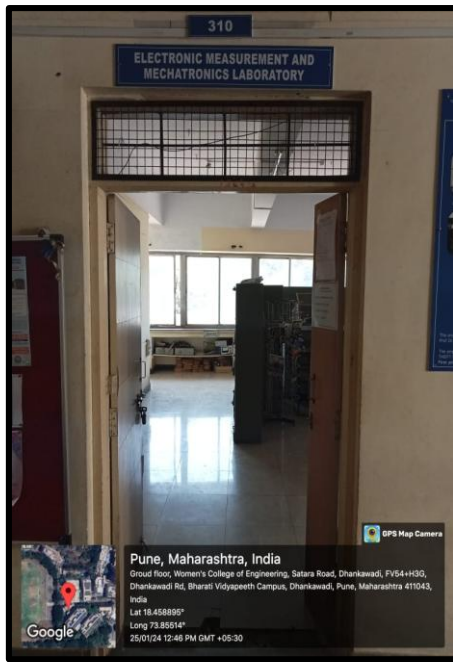

Electronics Devices & Circuits, PCB Laboratory - 311



Computer Engineering

Hardware Laboratory - 103

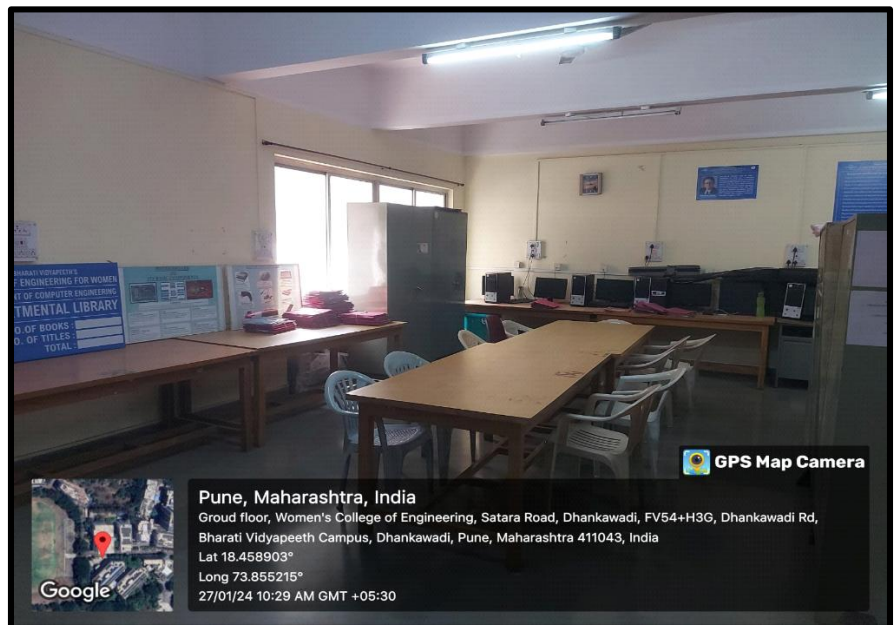
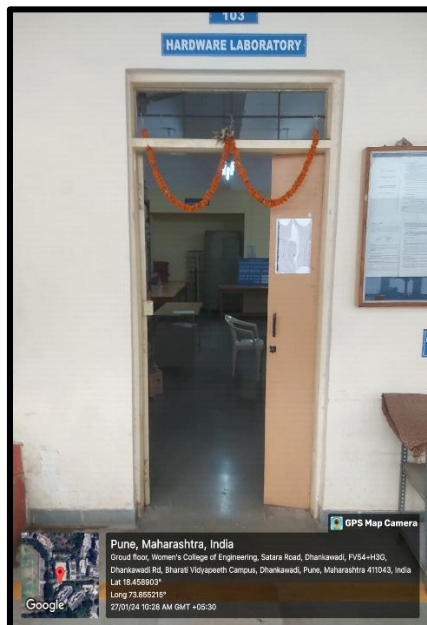

Linux Laboratory - 210A

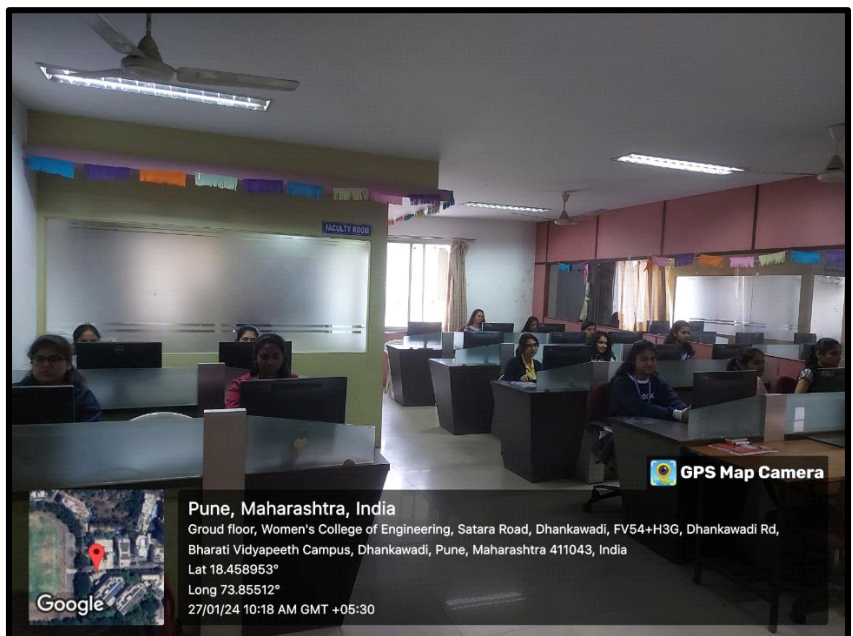
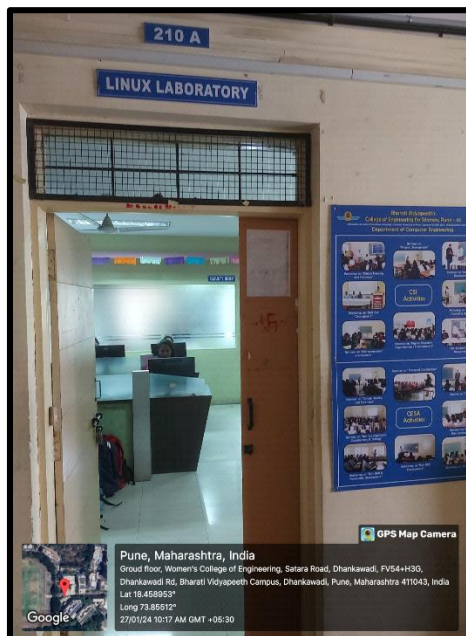

Software Laboratory - II - 202

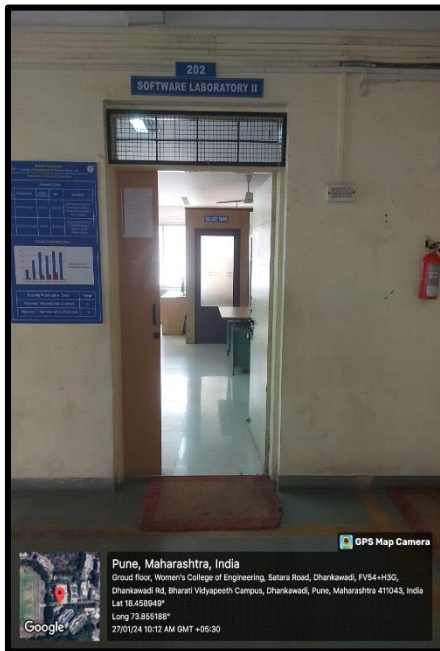

Project Laboratory - 211B

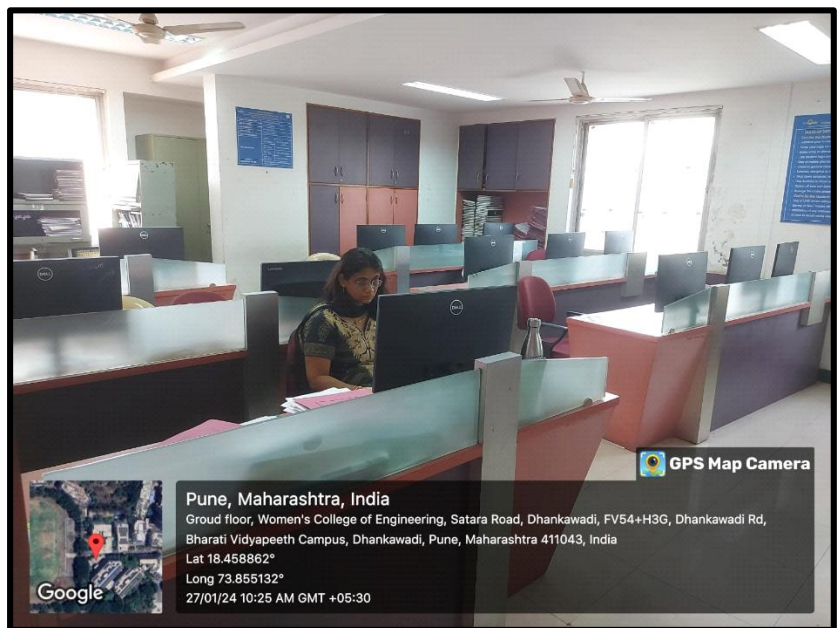
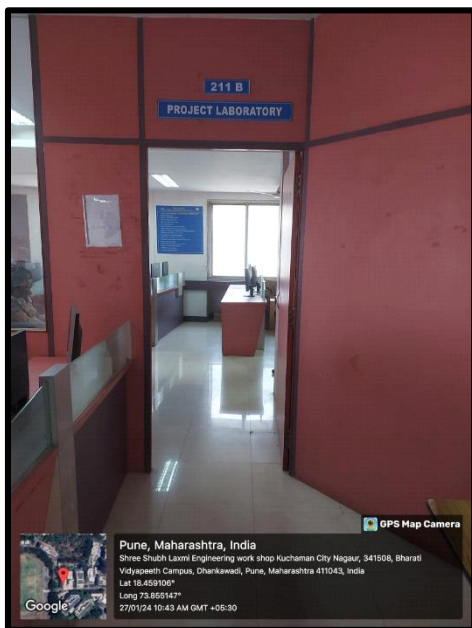

Computer Organization Laboratory - 211A

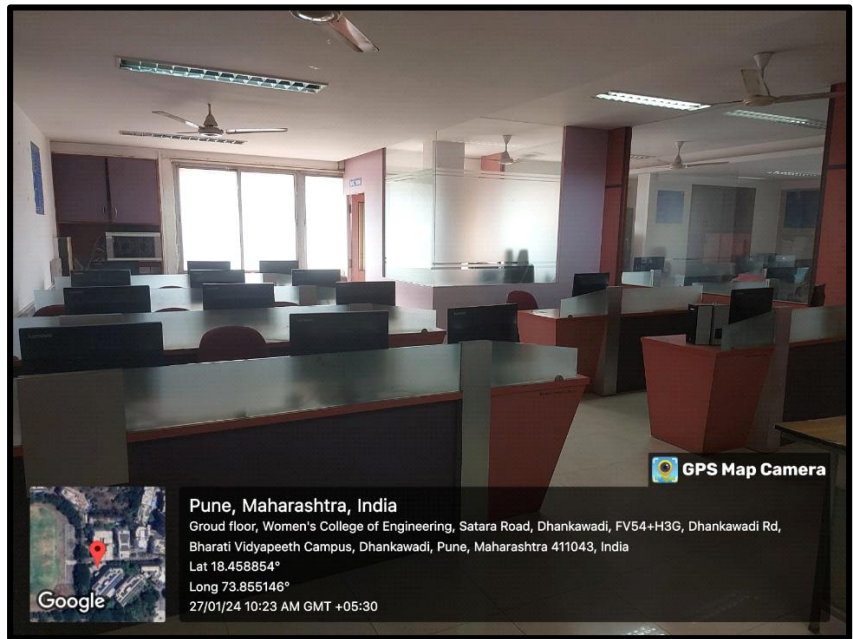
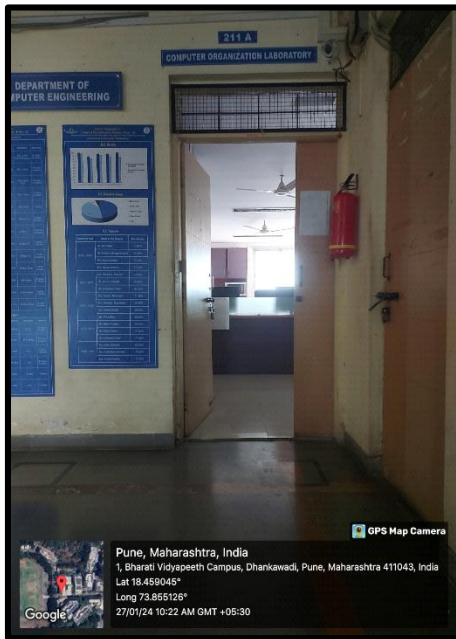

Development Center Laboratory - 210B

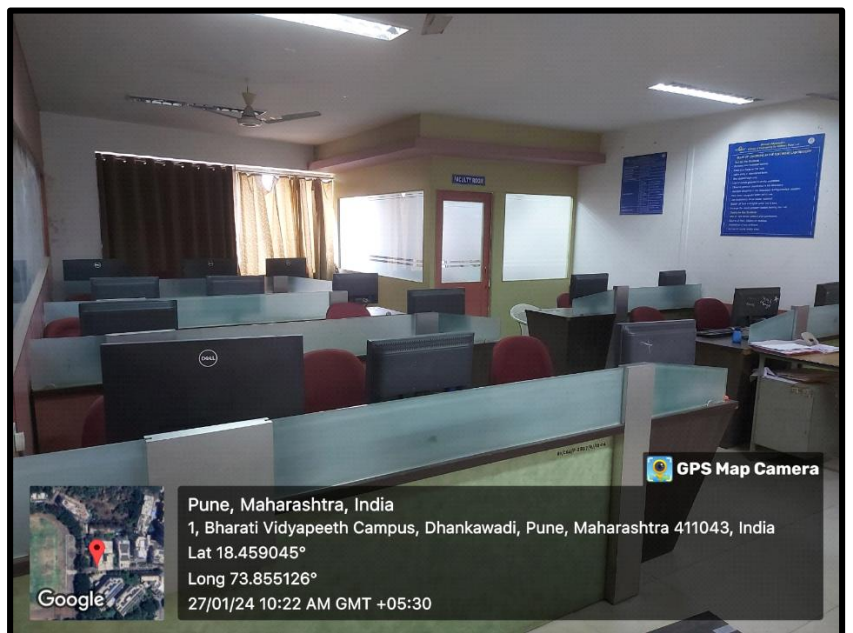

Information Technology Language Laboratory - 208

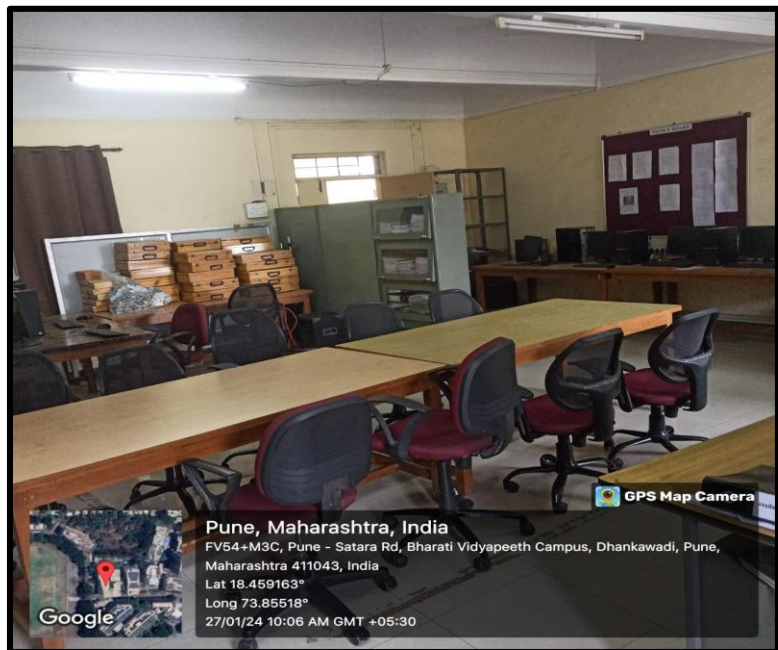
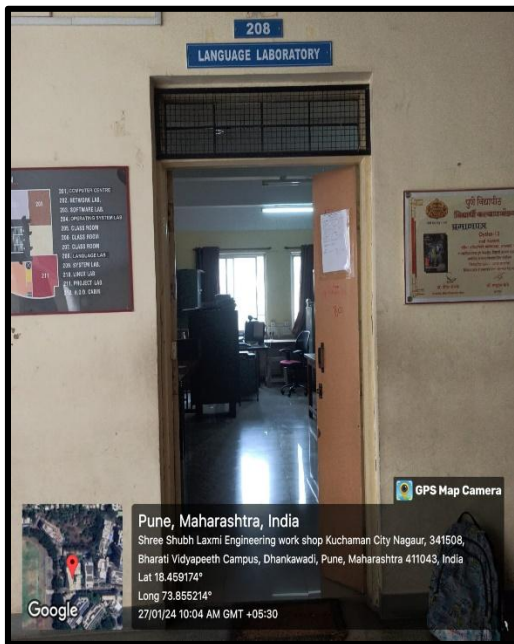

Operating System Laboratory - 204

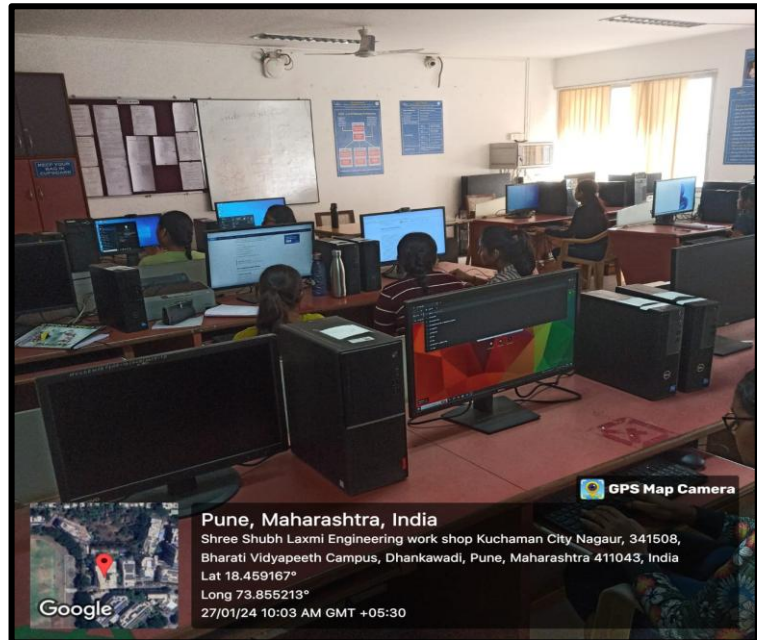
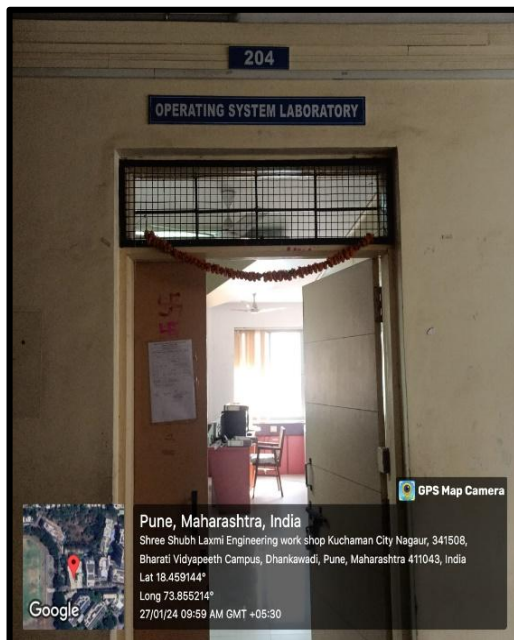

Network Laboratory - 203



Software Laboratory - 209A

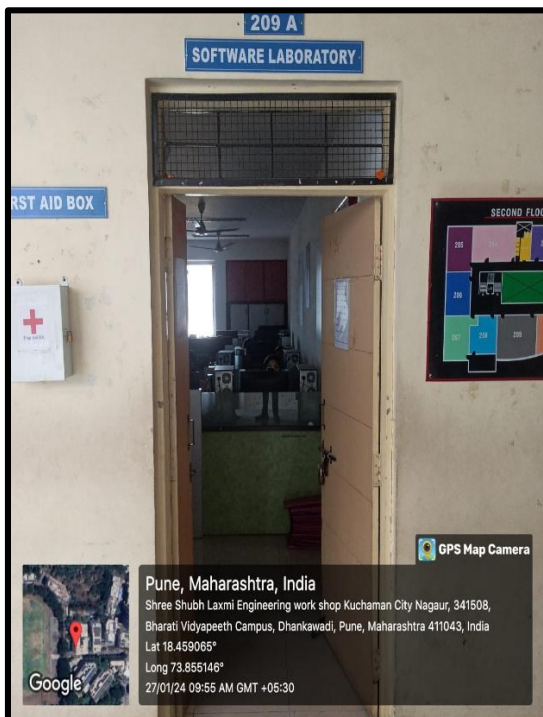

System Laboratory - 209B

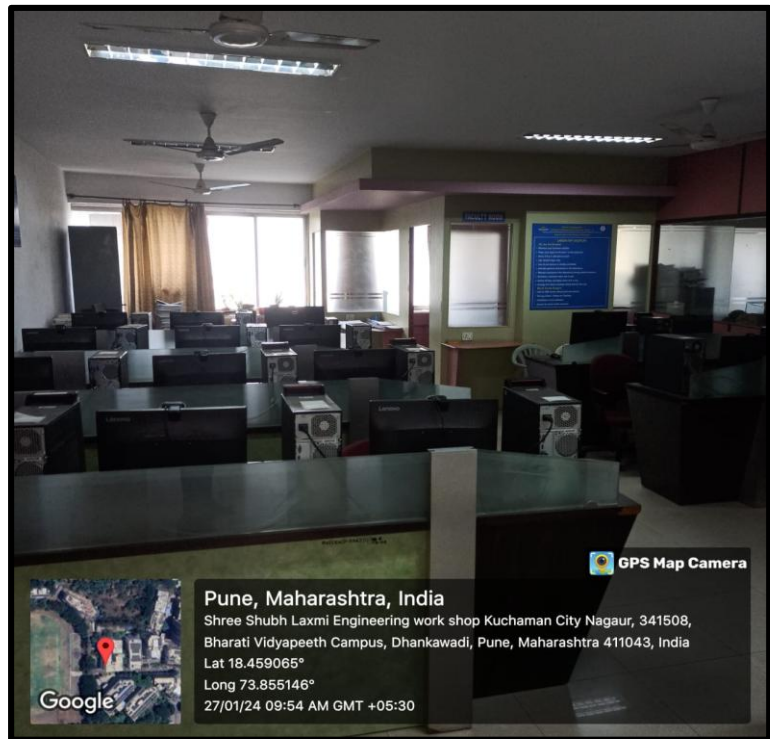
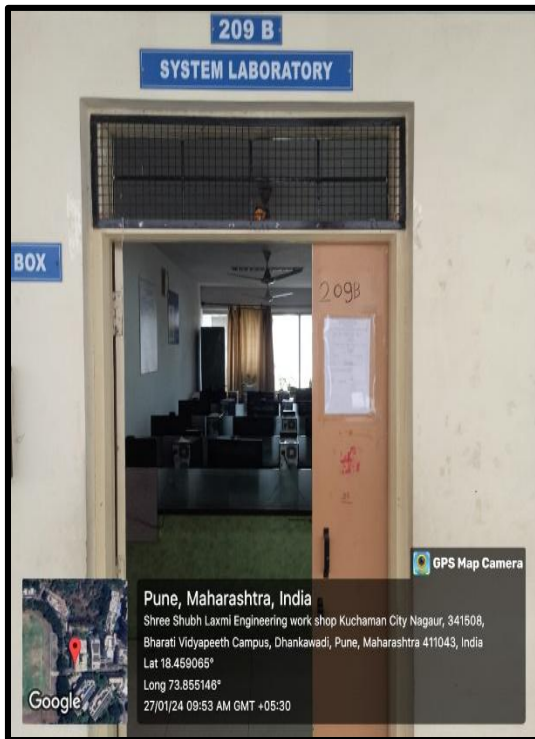

LIBRARY



READING HALL



LIBRARY BOOK SHELVES

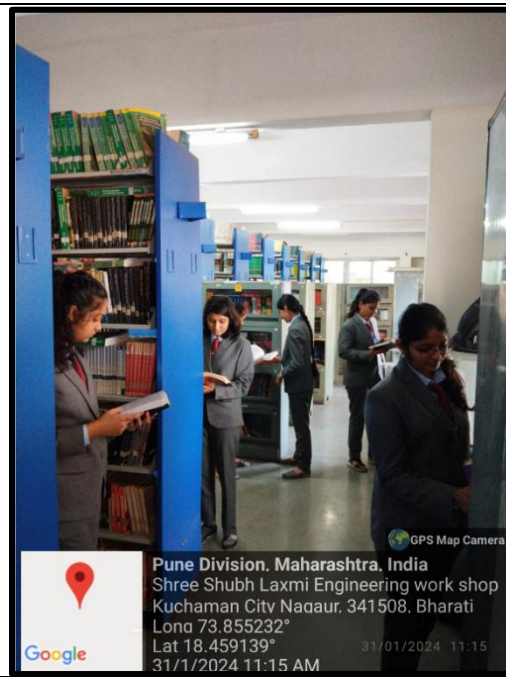
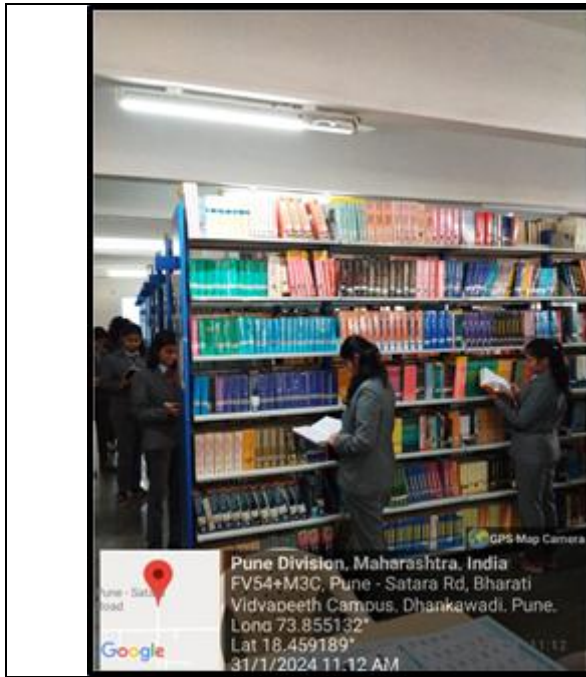

JOURNALS / PERIODICALS SECTION

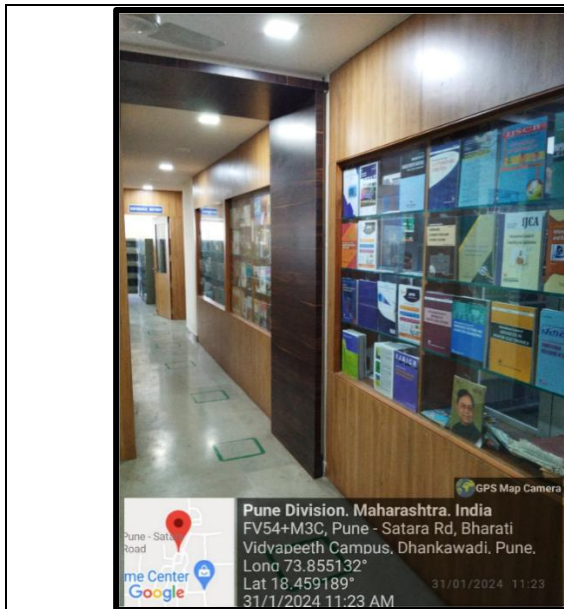

DIGITAL LIBRARY

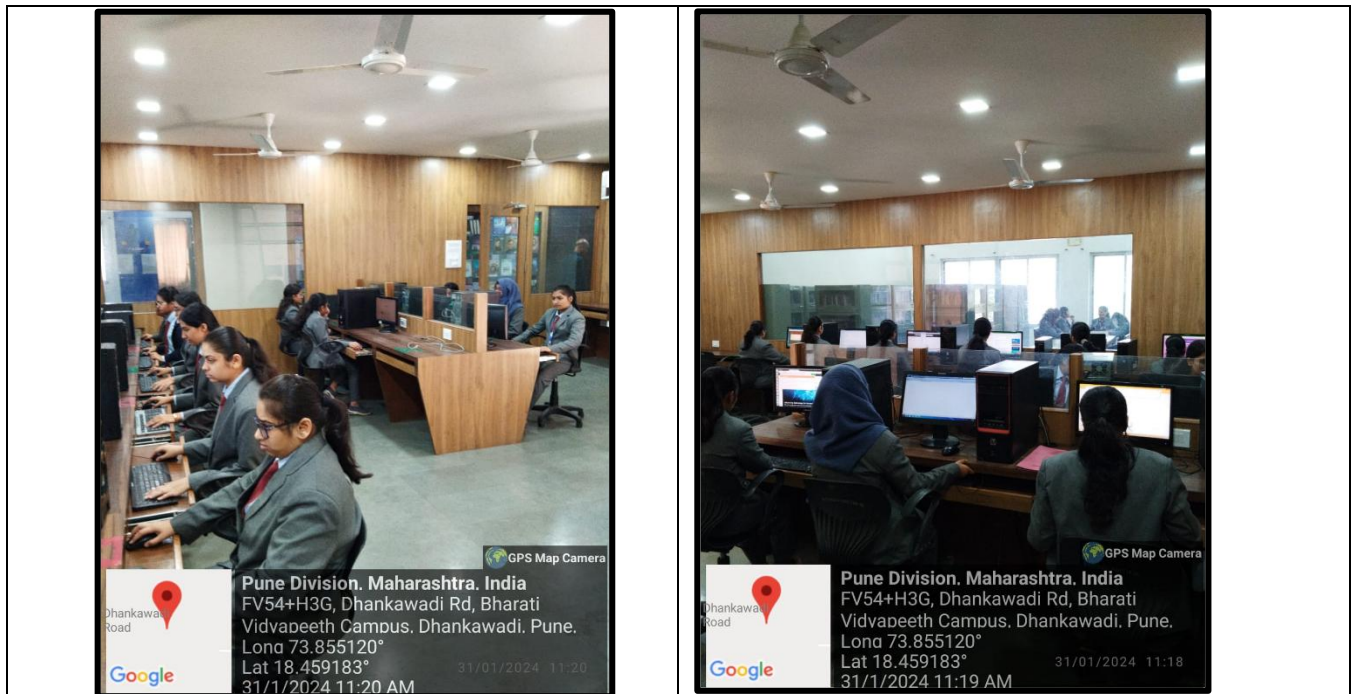

REFERENCE SECTION



BOOK(S) CIRCULATION COUNTER

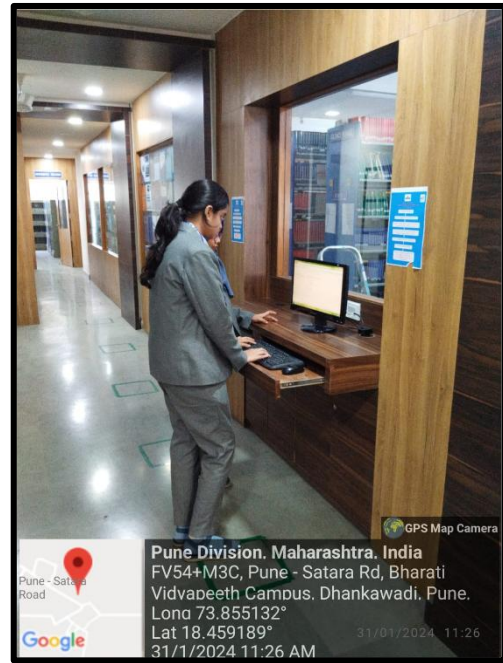

LIBRARY MAP

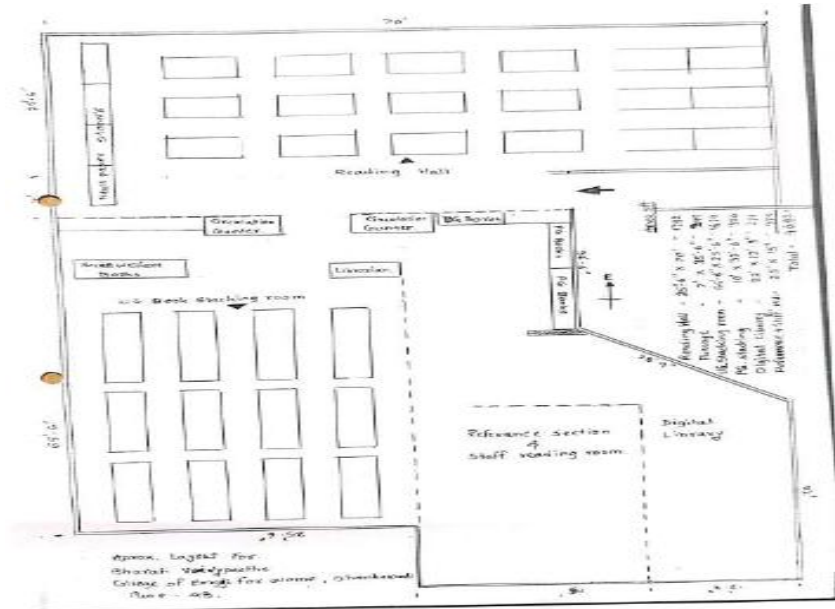

(Signature)

Prof. Dr. P. V. Jadhav

Principal

